

# ***Lucerna U-ARM Series***

## **U\_Arm Dynamic X ray**



**Lucerna-UARM**



The new X-RAY generation  
**Digital Radiography Solution**



# Lucerna-UArm

## State-of-the-art dynamic FPD Technology for R&F

*LUCERNA U-Arm can extend SID to 180cm, allowing to obtain chest images comparable to those done on a chest stand, making the device suitable also for routine exams.*

*Wide movement range of both U-CARM and detector can satisfy exposure demands of the entire body position.*

*With advanced image processing workstation, dynamic DR System can provide high definition full-body image with the range from head to toe, especially helpful for orthopedics.*

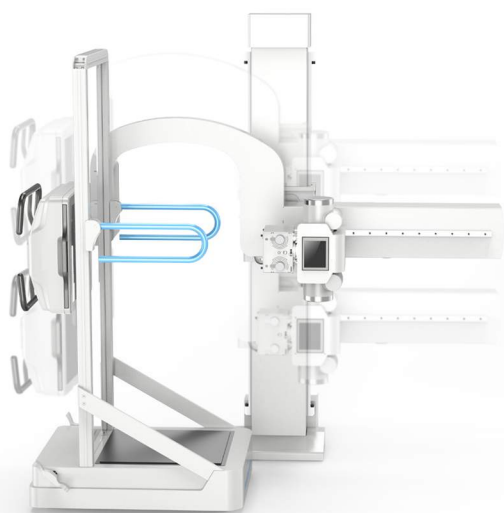

### Stitching

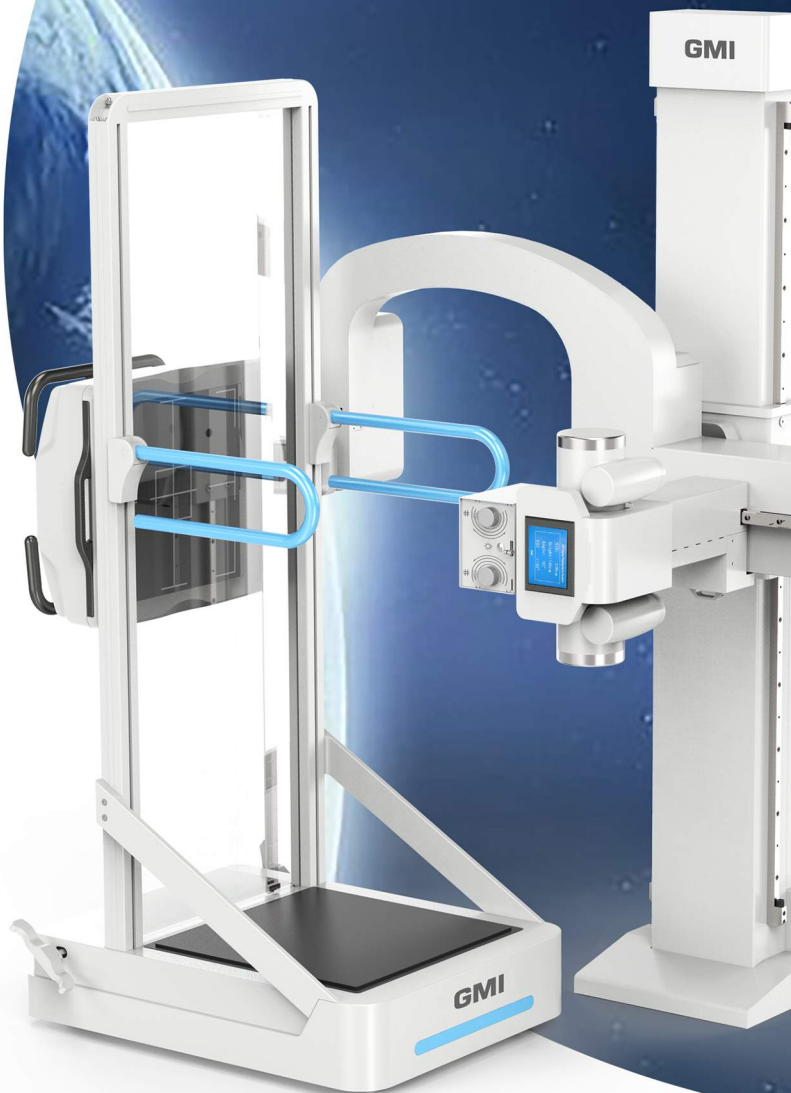

## High-performance System Satisfy User Experience

*Smart Image stitching with advanced image processing workstation, dynamic DR-System can provide high definition full body image with the range from head to toe, especially helpful for orthopedics.*

*Real-time entire contrast observation, one image shows all the details.*

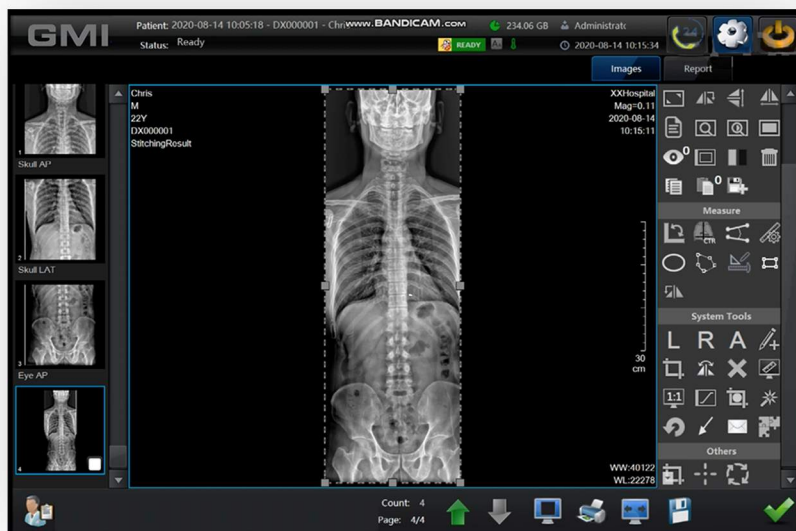

**Lucerna-UARM**

**Lucerna U ARM  
(WD 3D)**



**The new X-RAY generation**  
**Digital Radiography Solution**



# Lucerna-UArm WD 3D

## State-of-the-art dynamic FPD Technology for R&F

The **Lucerna U\_Arm WD 3D** exams deliver a highly accurate view of the musculoskeletal system through full body, weight-bearing 3D images.

Our system calculates precise 2D and 3D measurements without magnification or stitching bias.

High-accuracy imaging data from WD 3D allows providers to plan treatment strategies around each patient's unique 3D anatomy. WD 3D exams are unique because they capture the front and side view of your body at the same time.

Unlike traditional X-ray imaging, where the patient may have to be repositioned to get views from different angles, these two simultaneous scans provide all the imaging necessary.



### Whole Body 3D

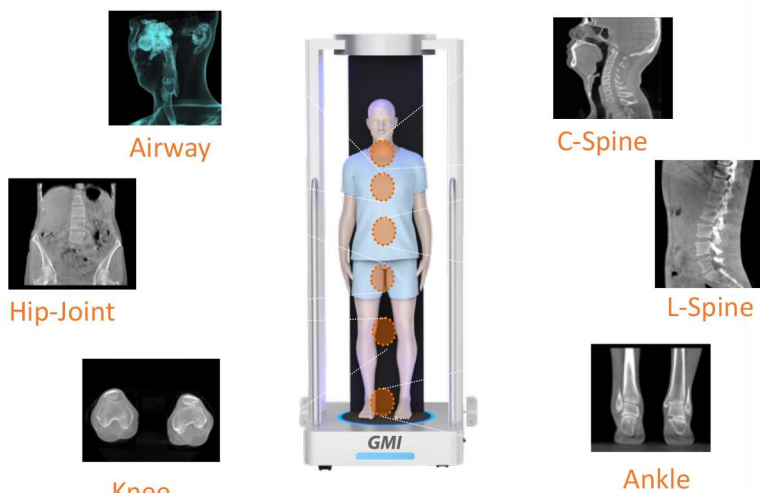

### High-performance System Satisfy User Experience

*The images from your patient's WD 3D imaging exam are available immediately.*

*Because WD 3D creates 3-D images, there is no need to piece together multiple images.*

*The child won't need a protective lead apron like in a traditional x-ray because of the extremely low radiation dose from WD 3D.*

**Lucerna U ARM  
(WD 3D)**

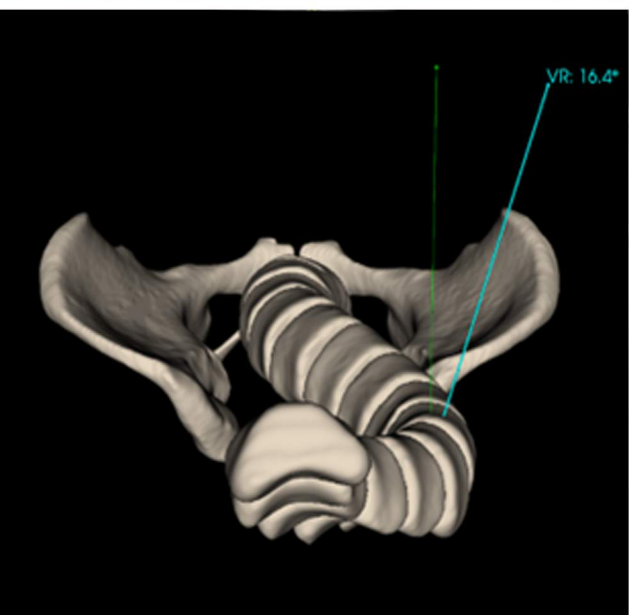
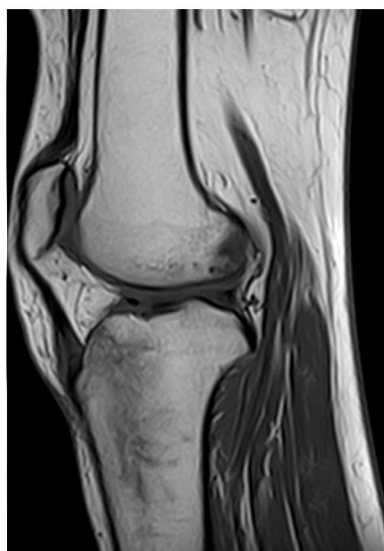
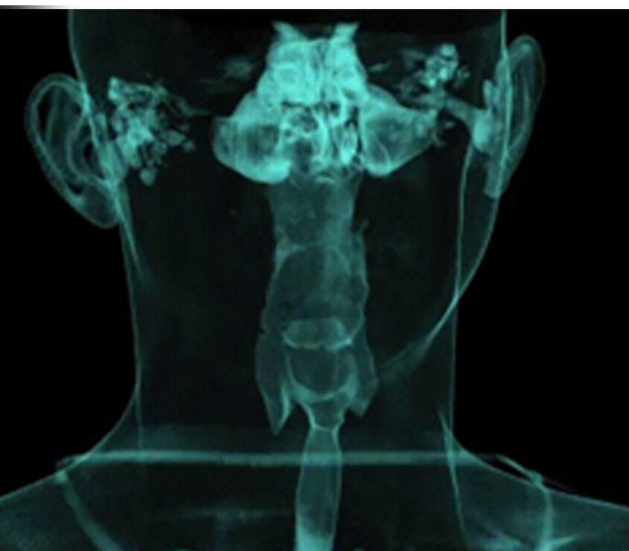
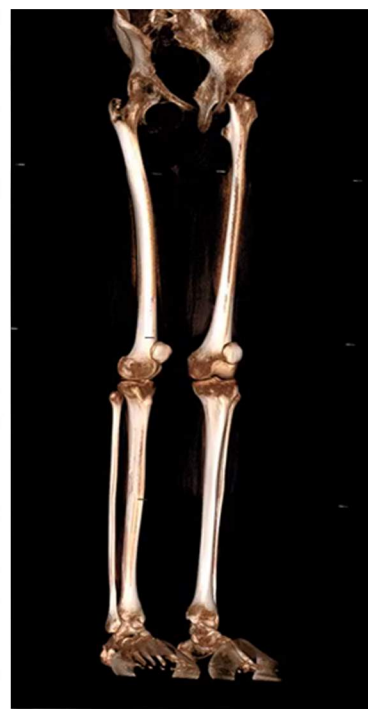
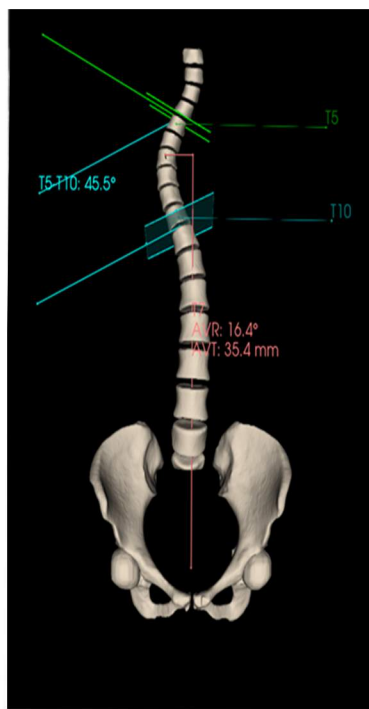
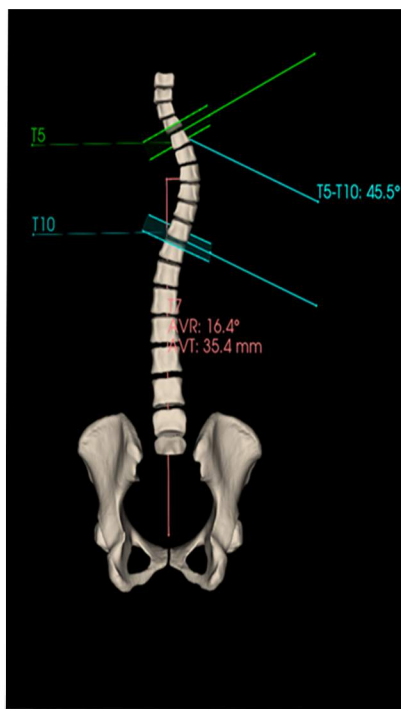

Excellent  
image  
quality 3D





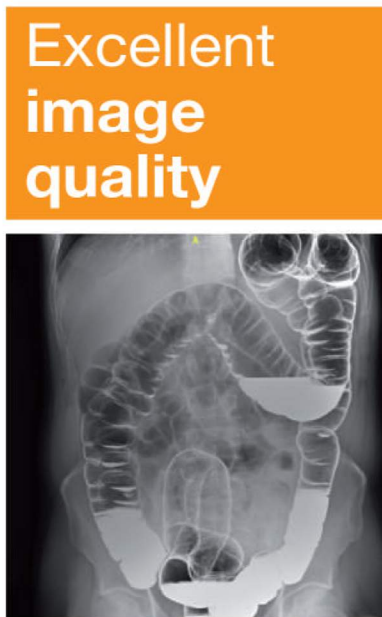
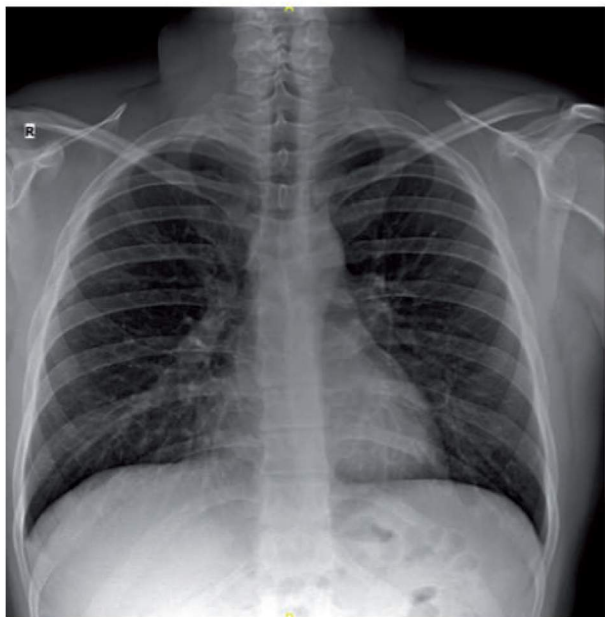

Excellent  
image  
quality

# The Swiss Accuracy

On account of certain regional limitations of sales rights and service availability, we cannot guarantee that all products included in this brochure are available through the GMI sales organization worldwide. Availability and packaging may vary by country and is subject to change without prior notice.

The information in this document contains general technical descriptions of specifications and options as well as standard and optional features which do not always have to be present in individual cases.

GMI reserves the right to modify the design, packaging, specifications and options described herein without prior notice. Please contact your local GMI sales representative for the most current information.

Note: Any technical data contained in this document may vary within defined tolerances. Original images always lose a certain amount of detail when reproduced.